

# Meeting Point



March 2021

**TRUE BLUE TAXIS**  
(OLVESTON)

**Local Taxi Company**



**Honest, Reliable and Safe**

**Cash or Card Payments**



**Mobile:**

**07967 042794**

## Top-to-Tail Housekeeping

- Professional
- Dependable
- Comprehensive service

**Trading  
Standards  
Accredited**

**Felina  
Contract Cleaning**

01454 201562  
07790 050187  
cleaning@felina.biz  
www.felina.biz



**Weddings | Funerals | Bouquets | or just because...**

**Beautiful  
flowers for any  
occasion...**

Our Shop is open Tuesday to  
Saturday ~ 9.00am to 5.00pm

Taking walk in and phone orders

Delivering to BS35 and  
surrounding areas ~ Tuesday to  
Saturday from 9.00am to 5.00pm

Holding socially distanced  
meetings for weddings and  
memorials should you wish to  
discuss plans

Please call for prices or pop into  
the Shop in The Arcade,  
Thornbury



**t: 01454 416111**

**e: flowers@joliesfleurs.co.uk**



**THORNBURY  
CHIROPRACTIC  
CLINIC**  
[www.thornburychiropractic.co.uk](http://www.thornburychiropractic.co.uk)

**National No Smoking Day**

**Wednesday 10th March**

**GIVE UP SMOKING WITH**

**ACUPUNCTURE**

**SPECIAL OFFER**

4 sessions for £120 (usually £130)

Book today for a **FREE** consultation

**01454 418259**

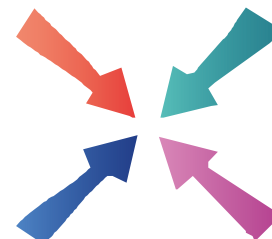

# Meeting Point

**Volume 45, Number 6, March 2021**

The community magazine for the villages of Olveston,  
Tockington, Old Down, Lower Hazel, Awkley, Ingst, Aust, Elberton and Littleton upon Severn

## EDITOR:

**Marelin Orr-Ewing**  
Courtlands  
Olveston  
Bristol BS35 4DU  
Tel: 01454 610081  
[meetingpointeditor@  
gmail.com](mailto:meetingpointeditor@gmail.com)

## ASSISTANT EDITOR:

**Angela Williams**  
Ashlea  
Haw Lane  
Olveston  
Bristol BS35 4EG  
Tel 01454 612850  
[meetingpointmagazine@  
gmail.com](mailto:meetingpointmagazine@gmail.com)

## ADVERTISING:

**Bernard Amos**  
Tel: 01454 620388  
[meetingpointadvertising@  
gmail.com](mailto:meetingpointadvertising@gmail.com)

Publication date  
**1st of each month**

Material for April 2021  
to the Editor or Deputy Editor  
by 8<sup>th</sup> March 2021.

## From the Editor

A year ago, on this page, I wrote that there was 'lots going on' in the area. It is true that a lot of events were planned, but very few of those March 2020 events actually happened. As the year has progressed, the content of Meeting Point has had to change and, in line with Government lockdown guidance, we have even had to change the way in which it is 'delivered' into your homes by going online only for two months last year and, so far, two months this year.

However, I believe there is still 'lots going on' around here. Many people are working from home. Olveston School is open for the children of keyworkers. Thanks to Zoom, both Aust and Olveston Parish Councils meet regularly, as does the W.I. The work of GreenForce is continuing and the Friends of St Mary's lottery is still being drawn monthly in a Covid-safe manner. Many people – myself included – are out walking on a regular basis to get our daily exercise. In fact, the first article this month is from a keen local walker and wildlife photographer.

*Marelin*

This month's cover is by Peter Haworth  
Meeting Point Founded in 1976 by the Anglican and  
Methodist churches in Olveston, near Bristol.

**Meeting Point magazine and Meeting Point Directory are online at the  
Community Website: [www.olvostonandaust.com](http://www.olvostonandaust.com)**



# Thornbury Motors

- New and Used car sales
- Servicing, repairs and MOTs on all makes



thornburymotors.co.uk 01454 412535



Grovesend Road  
Thornbury  
Bristol  
BS35 2EF



## SAVAGE ASSOCIATES

Accountants·Business Advisors  
Corporate & Personal Tax Consultants

The Coach House, Aust Road  
Olveston, Bristol BS35 4DE  
Tel 01454 610388 Fax 01454 201541

for an initial consultation please contact:  
edd.savage@savageassociates.co.uk

## Thornbury Osteopaths

EDWARD GILBERT BSc, PGCE, DO  
OSTEOPATH

KAREN WOODMAN HCPC REG  
CHIROPDIST

NICHOLA CRABTREE MBChB, DipHE Counselling, MNCS (Acc)  
INTEGRATIVE PERSON CENTRED COUNSELLING

BACK PAIN	CHIROPDODY
NECK PAIN	JOINT PAIN
STRESS	LOSS
ANXIETY	DEPRESSION

10 The Plain, Thornbury, Bristol BS35 2AG  
01454 281243 [www.thornburyop.org](http://www.thornburyop.org)

## Deer on our Doorsteps

Paul Godwin

On a beautiful sunny day in January, whilst out walking locally, I was fortunate to photograph some wild roe and fallow deer, one of which was an infrequently seen 'white deer'.



The identification of this deer prompted me to do a little research in which the British Deer Society were very helpful. Both deer in the photograph were identified as young fallow bucks (kid males), one of whose coat was white, the other black. There are four recognised colour types for fallow deer, common (tan/fawn), menil (which is a paler colouration with white spots year-round) black and white. I was interested to find out if this deer would be classified as albino due to its white colouration and pink nose? No, was the answer to this question, due to its brown eyes. If it were albino it would have had red or pink eyes, and this would have made the sighting very rare. The classification for this deer is 'Leucitic White' which is representative of a wide variety of conditions resulting in the partial loss of pigmentation which causes white colouration of the coat and skin but not the eyes. Leucitic white deer are infrequently seen in comparison to other colour types. So, whilst not being a 'very rare' sighting it does come into the 'infrequent' category, which I was still very pleased about.



**D. YOUNG**  
GARDEN SERVICES  
Fully Qualified with over 16 years Experience  
Grass Cutting Hedge Cutting Turfing Fencing  
General Landscaping

Tel: 01454 416206 Mob: 07545 131488  
Email: d.younggardenservices@hotmail.com

**hair**  
of the  
**hound**

PROFESSIONAL DOG GROOMING SERVICE

- FULL GROOMS
- PUPPY PACKAGE
- NAIL CLIPPING
- DE-SHEDDING PACKAGE
- BATH & BRUSH
- HAND STRIPPING
- EAR CLEANING/PLUCKING
- TEETH CLEANING

Find us : 20 Stode Common, Alveston, Thornbury BS35 3PJ  
Tel : 07936 067 107 Web : hairofthehound.co.uk  
facebook : search hairofthehound

**T. EDWARDS PLANT**  
Digger and Driver Hire

- Site/garden clearance
- Footings
- Drainage/soakaways
- Driveway preparation
- Stump removal
- Fencing & turfing
- Narrow access equipment

Price or day work t: 07900 372349  
t.edwardsplant@gmail.com  
CPCS/CITB qualified & insured



**Divine**  
Bathrooms & Wet Rooms

07584 666154  
Email: info@divinebathrooms.co.uk  
Web: divinebathrooms.co.uk



 **S.J FARR**

KITCHEN FITTING  
SERVICES

Mobile: 07915673649

Our Associated Services Include:

- Plumbing
- Wall & Floor Tiling
- Decorating
- Plastering

City & Guilds Qualified

The two young fallow bucks were near to an adult fallow buck, showing its black winter coat and antlers. (See below) All three were grazing when I first saw them and I was fortunate to get these pictures, as very soon afterwards they ran for the cover of woodland.



Just a few minutes prior to photographing the fallow deer, I managed to get a picture of two roe deer which had been grazing on shrubs in an adjacent field. These were identifiable by the distinguishable buff rump. The jumping deer being identified as a mature doe (female) and the other a young doe which was likely to have been born last May or June.



I count myself as very lucky to have photographed these deer. It was a beautiful day in which there was plenty of wildlife to see. This reminded me how lucky we are to have such wonderful countryside and wildlife around us, which we can walk



**2 Men Went To Mow**

All Aspects of Garden Maintenance, Plants & Shrubs Supplied, Garden Rubbish Removal, Fully Insured

Garden and Tree Service Tel: 07956 311901  
Local, Friendly and Reliable Email kev@2menwenttomow.co.uk

Tree Surgery (NPTC Qualified)  
All Types of Tree Work Undertaken  
Contract Grass Cutting  
Beds & Borders Maintained  
Pruning and Hedge Cutting  
Planting

**FREE ESTIMATES!**

**L. & J. GULWELL**

Independent Family Funeral Directors

1 Quaker Lane • Thornbury

Tel: (01454) 418779

24hr Service

email: info@funerals.uk.net www.funerals.uk.net

Private Chapels of Rest

All flooring work and fitting undertaken by experienced professionals

**Phoenix Flooring Limited**

Friendly and professional staff on hand to help you every step of the way

**Residential & Commercial Flooring Specialists**

- Carpets • Carpet Tiles • Luxury Vinyl Tiles
- Vinyls • Laminates • Engineered Wood
- Room Size Remnants • Artificial Grass

5 Chelford Grove, Stoke Lodge, Bristol, BS34 6DD  
Mon-Fri 8-5pm Sat 9-1pm

Unit 15 Hemingway Business Centre, Walker Way, Thornbury, Bristol BS35 3US  
Mon-Fri 9-5pm Sat 9-5pm

**COME VISIT US AT ONE OF OUR SHOWROOMS**

www.phoenixflooringltd.co.uk Tel: 01454 617723 / 620707 Email: enquiries@phoenixflooring.org

**Made to Measure Curtains and Blinds**

**at home**

**Curtains and Blinds**

- Choose in the comfort of your own home
- Complete service from free measure and quote to full fitting
- Large selection of fabric samples
- Full range of blinds
- Tracks and Poles

**Grant Bartrop**

t: 01453 521751  
m: 07799 822691

e: info@athomecurtainsandblinds.co.uk  
w: www.athomecurtainsandblinds.co.uk

A local service with 25 years experience

into from our doorsteps.

So, if you see some deer out on your walks, a very basic guide to their identification is:

- Fallow deer are larger than roe deer and they have a distinctive black inverted horseshoe shape on their rump, with a tail and a black stripe.
- A roe deer does not have a tail but does have a distinguishable buff patch on its rump. In winter, however, the doe roe does grow a tuft of hair on its buff rump which can appear like a small white tail. So, be warned.
- The antlers of a fallow deer are larger than a roe deer and are flat and broader (palmate).
- A fallow deer also has a more elongated face than a roe, which has larger ears and large black eyes.

If in doubt the British Deer Society has a useful web site and they are also very happy for you to contact them at [info@bds.org.uk](mailto:info@bds.org.uk)

Happy walking and wildlife spotting!

## Friends of St. Mary's

The prize winners in the February draw, held on 4<sup>th</sup> February 2021 were:

Amount	Number	Name
£150	358	Mrs S Toft, Olveston
£75	541	Mr N Fear, Tockington
£25	313	Mr & Mrs R Birtle, Olveston
£25	484	Mrs R Arkell, Olveston
£25	321	Mrs A M Bennett, Alveston
£20	197	Mr P E Savage, Olveston
£20	608	Mrs E Marsh, Tockington
£20	274	Mr & Mrs J Croome, Exmouth
£10	246	Mr & Mrs M Gibson, Tockington
£10	404	Mrs A Knapp, Tockington
£10	415	Mr R Lloyd, Tockington
£10	629	Mr & Mrs J Poulton, Olveston

If you are not yet a member and wish to join the lottery, please telephone Andy Phillips on 01454 614890 or e-mail – [andisp28@hotmail.co.uk](mailto:andisp28@hotmail.co.uk).

Don't forget, if you're not in – you can't win!



- All makes servicing and repairs
- Petrol and Diesel MOT Testing
- Tyres, Exhausts and Batteries
- Air Conditioning
- Latest Bosch On-Board Diagnostics
- Vehicle Sales



New Road, Olveston, BS35 4DX

**01454 202030**



## Top quality Nursing and Residential Care



**Beech House**

Beech House Care Home provides excellence in all aspects of care for all our residents, offering the best in nursing care for the elderly and residential care for people with a diagnosis of dementia.

Our unique care service includes:

- beautiful gardens
- purpose built homes with 24/7 air circulation
- spacious rooms and wide corridors
- top quality chefs
- television with DVD and telephone in each room
- wheelchair provision at no additional cost
- high technology baths and walk-in showers
- regular minibus trips
- programme of interesting and stimulating activities



To arrange a visit, telephone **01454 412266**  
For more information see [www.bristolcarehomes.co.uk](http://www.bristolcarehomes.co.uk)

**Bristol Care Homes**  
providing a unique care service

## Old Down Cricket Club

*Tony Gardner 07889 727729*

**150 Club Winners February 2021:**

£50 Rob Evans  
£15 Archie Stenning  
£5 Iain Murdoch

**Latest £25 Bonus Ball Winner:**

06/02/21 Alex Grosvenor

Up the Down!

## The Latest from Thornbury Library

Libraries continue to work within current Government Regulations with safety measures in place. Services we are typically able to offer during this time include borrowing items using Click and Collect and limited computer access – we strongly recommend checking our website:

[www.southglos.gov.uk/librarychanges](http://www.southglos.gov.uk/librarychanges) or calling 01454 865022 for current information before leaving home, as services may change at short notice.

Stay home and stay safe with our digital services. Our free online library is always open. eBooks, eAudiobooks, eComics, digital magazines and newspapers continue to be available for library members to download anytime - [www.southglos.gov.uk/eresources](http://www.southglos.gov.uk/eresources) has all the details. It now also includes *Who Else Writes Like?* and for children, *Who Next?* where you can find authors who write in a similar way to those you have already enjoyed reading. Simply log in with your library card number and select South Gloucestershire.

If you are not already a library member you can join online at [bit.ly/joinLW](http://bit.ly/joinLW). - membership is free. You will receive an Online Membership number which will work for our digital services right away. Please enter an email address when you register for greater control of your account.

[www.southglos.gov.uk/librarychanges](http://www.southglos.gov.uk/librarychanges)



www.olvestonpreschool.co.uk/pilning-site



...a wonderful place to grow!

# Pilning Pre-School



**NOW OPEN!**

Offering amazing childcare to children aged 2-5 at the heart of our local community.

Pilning Village Hall  
Open 9:00am - 3:00pm  
Tel: 01454612074

Find us on Facebook

## Aust Parish Council

At their January meeting, Aust PC agreed the budget for the 2021-22 financial year and set the precept (our portion of your council tax). We recognise that many parishioners may be facing financial difficulties during the pandemic and have managed to keep the precept very similar to last year. The total precept will be £5,369 which means for an average B and D property, the annual charge will be £23.55.

The PC has been discussing lots of other matters which affect residents, including planning applications, anti-social behaviour, noise disturbance, flooding, speeding and rebuilding of the verge beside Aust church. We liaise with South Gloucestershire Council and other bodies to ensure that issues are addressed, and that residents' concerns are put forward.

If you walk in Woodwell Meadows Nature Reserve, you may have noticed recent works around the badger sett. Badgers are a protected species, so when we were made aware of these works, we sought reassurance from South Gloucestershire Council (who manage the site on behalf of the PC) that the proper safeguards were put in place. SGC officers have since spoken to both the Badger Trust and the police Wildlife Crime team, who are satisfied that no harm was caused. The PC is now involved with drawing up a new management plan for Woodwell Meadows to protect this special site in the future. Please do come and take a walk around if you haven't recently – subject, of course, to whatever Covid restrictions are in place when you read this!

Parish Council meetings continue to be held via Zoom. The next will be on 9<sup>th</sup> March at 7:30pm. You can find details of what will be discussed and how to join on the agenda; these are posted on the community website a few days before the meeting. Alternatively, you can contact the Clerk, Emma Pattullo, on [austparishcouncil@gmail.com](mailto:austparishcouncil@gmail.com) or 01454 837271.

## Brain Teasers

This month we have a rather different type of word puzzle. Some of you might be familiar with these brain teasers (sometimes called lateral thinking puzzles) but do have a go.....

1. What starts with an E and ends with an E and usually only contains one letter?
2. What kind of cheese is made backwards?
3. Can you find a five-letter word which, when typed in upper case, reads the same upside down?



 **PawsPetCare**  
...simply for the love of animals

Providing care for your pets  
when you need it

Contact Helen for a friendly and reliable service  
07493 153520 or enquiries@pawspetcare.com  
www.pawspetcare.com

## Frontline Martial Arts

Traditional Martial Arts / Taekwondo

Mighty Mites (under 10's): Fridays 4.30-5.15pm at  
Juniors (ages 10-13): Mondays 7.15-8.15pm  
Adults/over 13's: Mondays 8.15-9.45pm  
at Alveston Youth Centre



Tel: 07771 692222  
www.frontline-ma.co.uk

## THE WHITE HART INN Olveston



Traditional 17th Century English Pub

Catering for Parties and Functions  
Wide variety of cask & keg beers  
Skittle alley & pool table available  
Book now for Skittle Matches  
Award winning courtyard garden

Telephone: 01454 612175

## SO SMART

Cosmetic Paint & Alloy Wheel Refurbishment

www.sosmartalloywheels.com

Bumper scuffs  
Machine polishing  
Minor panel damage  
Kerb Damage  
Fully Refurbished

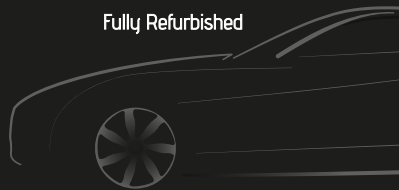

Mobile Service available for Alloy Wheel Repairs

M: 07816526304  
E: sosmart2k3@aol.com  
Based in Almondsbury, South Glous

## FRANCIS

DESIGN & BUILD

Carpentry & Building Services

For all aspects of carpentry

Doors, Skirting, Kitchens, Fencing,  
Decking, Stairs, Timber frame etc.

Call Craig on 07970 514409  
(or, if busy)

email: [craigyoung0308@live.co.uk](mailto:craigyoung0308@live.co.uk)

4. In which sport do winners move backwards and losers move forwards?
5. What common word has 4 vowels, one after the other?
6. Can you name three consecutive days without using the words Monday, Tuesday, Wednesday, Thursday, Friday, Saturday, or Sunday?
7. Why are 2021 pound coins worth more than 2020 pound coins?
8. What can go up a chimney down, but cannot go down a chimney up?
9. What has roads but no cars, rivers but no water and hills but no trees?
10. How far can a horse run into a forest?

You will find the answers towards the end of the magazine.....

## Olveston & Tockington W.I.

Although not able to meet in person since March last year, the W.I. has continued to function, with regular Zoom meetings and phone calls.

In January we held our delayed 2020 AGM by Zoom and, following that, Angela Green is our new president, and we welcome Christine Baker and Victoria Sheridan as new committee members. We thank Jane Haworth, Vicki Townsend and Issy Phillips for all the work they did while they were on the committee - although there were very few meetings last year there was still a fair bit of organising to do behind the scenes.

We shall go on keeping in touch with our members and hope it's not too long before we can meet up as a group and enjoy W.I. activities together again.

If this appeals to you, have a chat with us on Zoom! Please ring Angela on 615222 for details.

## February Puzzle Solutions

Jan Winter

I hope people enjoyed solving these – thanks for the solutions I was sent. Here is one possible set of answers. There are other ways too of course.

$$(0! + 0! + 0!)! = 6$$

$$5 + 5 \div 5 = 6$$

$$(1! + 1! + 1!)! = 6$$

$$6 \times 6 \div 6 = 6$$

$$2 + 2 + 2 = 6$$

$$7 - 7 \div 7 = 6$$

$$3 \times 3 - 3 = 6$$

$$(\sqrt{(8 + 8 \div 8)})! = 6$$

$$\sqrt{4} + \sqrt{4} + \sqrt{4} = 6$$

$$(9 + 9) \div \sqrt{9} = 6$$

## Severnside Heating & Plumbing



- Installations
- Servicing
- Repairs

Working locally since 2003. An experienced heating and plumbing engineer. For a no obligation quote please call Mike  
Mob: 07554 825813 Tel: 01454 613780



## LA Electrical Services

Sockets, Lights, Security Lighting, Landlords Reports, Inspection & Testing, Consumer Units, Electric Heating, Rewires, New Builds, Garden Electrics, Car Charging Points, Solar PV, and More..

**Your Local Electrician Richard Corney**



01454 633 336  
laelectrical.com



## GARDEN AND GROUND MAINTENANCE

- Stump grinding
- Tree pruning & removal
- Hedges & shrubs trimmed
- Grass cutting
- Fencing
- Turfing
- Garden clearance
- Spraying for weed control
- Patios power washed
- Gravel areas laid

For a no obligation quote please call Chris Till on  
**07971 460239 / 01454 851771**  
or visit [raysgardenservice.co.uk](http://raysgardenservice.co.uk)



**"The Friendly pub  
where you arrive as  
our Guest and leave  
as our Friend"**

## BOARS HEAD AUST

01454 632278

- Your local friendly Village pub
- Open 7 days a week
- Food Served from 12.00pm to 9pm every day
- 1<sup>st</sup> Friday of the month is Quiz Night
- Breakfast Available
- Chefs Table Food Experience
- Parties Catered for
- Open Log Fires
- Real Ales and Premium drinks available
- 5 star Food Hygiene rating

MAIN ROAD, AUST, BS35 4AX

## Neighbourhood Watch

Andy Phillips



Calling the Olveston 'Closes'! Over the years we have gradually lost people who were previously acting as a 'Contact Person' for the houses in their Close, but due to their age or moving house etc. they have gradually diminished in number. So, I wonder if there is anyone who would like to take up the mantle? Ideally, we need 3 from Russet Close – 1 from Laxton Close and 2 from Bramley Close, in this way you need to be only responsible for say 10 local houses.

The duties are not onerous; however you would need to have a computer and an email address. Most of the time it is just to keep a friendly look out for your neighbours, which I'm sure we all do anyway. From time to time there might be a need to pass on information to your allocated houses, generally by way of a note dropped through their door. These days we have regular updates through the Avon & Somerset Police, which help to keep us fully informed of criminal activities within our area and these will be relayed to you through your e mail. If you are interested, you will really make a difference.

Please give me a call on 01454 614890 or drop me an email to [andisp28@hotmail.co.uk](mailto:andisp28@hotmail.co.uk) and I'll be in touch with more information. Thanks.



Tel: 07887 652358  
Jed's N.E.A.T. Services  
(Nose Everything About Technology)



**Being separated from family and friends means we now rely on technology to bring us together. But what should you buy and how does it work?**

It's a minefield knowing what's the best gadget for you on the market so I can help you chose the most appropriate **phone/laptop/tablet/TV** etc to suit **YOUR** needs keeping you in touch over these trying times

- **VIRTUAL** – we can have a chat over the phone / Zoom and I will be able to control your computer
- **IN PERSON** – we can meet (socially distanced) at Curry's PC World / John Lewis / Apple
- **AT HOME** – I can come and help you (using hand sanitiser and wearing a face mask)

I also do tech support so I can help you solve any issues you already have  
I can come to you in my Tuk Tuk.

**PRICING POLICY** – Please just pay me what you think is fair – SIMPLE ☺

### ABOUT ME

My name is Jed Williams and I live in Easter Compton – I am 15 years old  
I go to Marlwood School and have had my own business doing this for over 3 years

Email: [me@jedwilliams.co.uk](mailto:me@jedwilliams.co.uk)

Google: Jeds NEAT services

Tel: 07887 652358 after 3pm (weekdays) as I'm at school please



**FOR ALL YOUR PRINTING AND DESIGN NEEDS**

**motion**  
motiondesign&print

01454 631289  
Based Severn Beach

BUSINESS CARDS  
HEADED PAPER  
NCR SETS & PADS  
FLYERS & LEAFLETS  
BANNERS & POSTER  
CORREX PRINTING  
BROCHURES & FOLDERS  
GRAPHIC DESIGN  
WEBSITE DESIGN

info@motionprinting.co.uk  
www.motionprinting.co.uk

ALMONDSBURY PHYSIOTHERAPY AND SPORTS INJURY CLINIC

**Louise Brinson**  
Chartered Physiotherapist, hpc reg

Almondsbury Surgery, Sundays Hill  
Almondsbury, BS32 4DS

Tel: 07786915442  
Fax: 014540615745  
E-mail: [physiolouise@hotmail.co.uk](mailto:physiolouise@hotmail.co.uk)

Also at Aztec Spa Leisure Club

**Olveston and Tockington**

*Parish Hall*  
07780 515317

A great venue for :

- Fitness
- Parties
- Public events
- Music & Dance

Check availability & book online at [www.olvostonparishhall.co.uk](http://www.olvostonparishhall.co.uk)

*"Our newly decorated Hall"*





**ACE1**  
Window & Gutter Cleaning

Window Cleaning  
Gutter Cleaning & Repair  
Fascia & Soffit Cleaning  
Conservatory Roof  
Solar Panel Cleaning  
Power Washing

M: 07590 201264  
T: 01454 436162

Gleaming Insurance

## March Puzzle - Sandwich Sudoku

Jan Winter

For the last few months the Saturday Guardian has included a different kind of Sudoku puzzle. This has an additional rule: A number is given at the end of each row and column which tells us the total of all the digits which appear between the 1 and 9 in that row or column.

For example, if 8 appears at the end of a row there must be a total of 8 between the 1 and the 9, so either 1 8 9, 1 2 6 9 or 1 3 5 9 (with either order of 1 and 9 and any order of the sandwiched digits) must appear somewhere in that row. If the number at the end is 0 obviously the 1 and 9 are next to one another (a sandwich with no filling!)

The website [krazydad.com](http://krazydad.com) has lots of examples of these puzzles to try – here is a fairly easy one to start you off.

	9								5
8									16
2									22
	8					1		5	0
									35
5		9					6		5
								6	13
								2	5
							9		8
8	7	7	0	6	8	0	4	9	

*The home of fair price funerals*

**A direct cremation from £1460\***

**A simple funeral service from £2360\***

Bespoke funeral services for burial or cremation

Religious, spiritual or humanist funeral services

Fully guaranteed pre-paid funeral plans



177 Crow Lane, Henbury, Bristol, BS10 7DR  
Telephone: 0117 950 8066  
Website: [www.bcm-funerals.co.uk](http://www.bcm-funerals.co.uk)  
Email: [admin@bcm-funerals.co.uk](mailto:admin@bcm-funerals.co.uk)

\*Conditions apply

## Windmillcare Homes

— great places to Live



### Windmill House

The original, elegant home in a delightful rural setting with 2 acres of beautiful gardens delivering unrivalled care

**01454 413818**



### OSBOURNE COURT

Our brand new purpose-built home providing exceptional specialist dementia care in the heart of the village of Stoke Gifford

**0117 944 8700**

**Residential, Short-term Respite  
and Day Care available**

[enquiries@windmillcare.com](mailto:enquiries@windmillcare.com)

or [www.windmillcare.com](http://www.windmillcare.com)

## 'Indawes - Outdawes'

Decorating and  
Home Improvements

Painting | Wall Papering  
Floor Laying

**Martin Dawes 07720 509653**  
[martin.dawes@live.com](mailto:martin.dawes@live.com)

## ROG SKUSE PAINTER AND DECORATOR

FOR ALL YOUR  
INTERNAL AND EXTERNAL DECORATIONS

CALL ROG  
ON  
**07870459771**



# Oveston Parish Council

Pat Savage

## Speed Awareness

The two 'Smiley Faces', in Haw Lane and alongside St. Mary's Church, are proving effective in reducing traffic speed through Oveston. The Council does appreciate that a Smiley Face will need to be set up in Tockington, as traffic diverting from the A38 is continuing to speed through the village.

## New Councillors

The Council is pleased to report that we have now appointed two new Councillors, Miles Grocott and Martyn Sucker, which brings the full quota of Councillors to nine. Tony Turnbull was appointed in November. All three new Councillors are:

## Miles Grocott



Miles and his family have lived in Tockington for over 20 years. His wife Melanie is a retired banker. He has recently set up a business consultancy, after 18 years with Virgin Media Business.

Miles now wishes to 'give something back' and is looking forward to working as a Parish Councillor.

"We live in a beautiful area which is the envy of many, and by getting involved I want to

contribute to serving the residents of the Parish, and to maintaining it in the manner we all appreciate". (NB. Miles' profile appears later in the publication.)



**Tel: 01454 885766**  
**Mob: 07724 166917**

# Ridge

## Roofing and Property Maintenance

Roofing ❖ Chimney Repairs ❖ Lead Work  
Guttering ❖ External Painting  
General Maintenance ❖ **FREE Estimates**

## D-CR

### DOMESTIC APPLIANCES

**DOMESTIC APPLIANCE REPAIR SPECIALIST**

Fast, friendly and efficient service  
Sales - Service - Repair

**Tel: 01454 850522 - Mobile: 07917441539**

Email: [d-cr@live.co.uk](mailto:d-cr@live.co.uk) - Web: [www.d-crdomesticappliances.co.uk](http://www.d-crdomesticappliances.co.uk)

Proud member of:  

# Business for Sale

**Successful local oven cleaning business for sale. Very simple to run, this well established franchise offers many advantages including:**



- Immediate cash flow with work scheduled in the diary from day one.
- Lots of lovely repeat customers with new customers added every week.
- Hours to suit: part-time or full-time, one or two people.
- Full training and support.
- Experience days available.

**Call now for more Information:**  
**07557 110 932 | [ovenclean.com](http://ovenclean.com)**

  
*The original oven cleaning specialists*

**Martyn Sucker**



Martyn has lived in Olveston for 24 years and is looking forward to doing more within the Parish. You may have seen him around the area walking Alfie his Springer Spaniel; he says it is a great way to relax and enjoy our lovely countryside.

For many years Martyn was a Director/Producer with the BBC in Bristol. Most recently he was Head of Production at ITV in London and says it was great to come home to Olveston after all the noise and stress of the city. Whilst with the BBC Natural History Unit, he spent a lot of time filming abroad where he developed a real interest for wildlife and conservation.

Martin loves cooking, spending time in the garden and keeping fit.

PS. Sincere apologies to Martyn for referring to him as Tony in the February publication.

**Tony Turnbull**



Tony has lived in the Parish for over forty years. His career was spent as a Physicist at Berkeley Nuclear Laboratories.

He was a joint founder member with Ted Addis of the Olveston Parish Countryside Group. He was also the Membership Secretary of Thornbury U3A and a past Editor of Meeting Point.

Tony and his wife Maggie are keen cyclists. In 2009 they cycled from Land's End to John O'Groats. He does admit to now using an electric bike!



# LINELA

embroid | print | promote

One place for everything promotional.  
Specialising in embroidery,  
printing and branded gifts



**T Shirt Printing**  
**Sports wear**  
**Work wear**  
**School wear**  
**Promotional Products**

Call us: 01454 615300

Email us: [sales@linela.co.uk](mailto:sales@linela.co.uk)

[www.linela.co.uk](http://www.linela.co.uk)

## BonneFreshClean

Carpet & Upholstery Cleaning Specialists

Love the look and smell of  
clean and fresh carpets and  
upholstery?

Bonne Fresh Clean brings to  
you a professional carpet and  
upholstery service that will  
leave them sparkling and fresh.

Call for a free  
no obligation  
quote today!

- Thorough, gentle deep cleaning, no residues
- Child and pet friendly treatments
- Latest industry approved qualification and full insurance



Bonne Fresh - Relax and enjoy beautifully clean  
and fresh carpets and upholstery!

T: 01454 436001 M: 07774 908410

W: [www.bonnefreshclean.co.uk](http://www.bonnefreshclean.co.uk)

44 Townsend Lane, Almondsbury, Bristol, BS32 4EQ

## News from St. Mary's

Debbie Harries



As we continue in lockdown, to keep our community safe, St Mary's remains closed. We will have met at the end of February, following an update from the government, and we hope it will soon be better news!

Our online services continue along with zoom services Wednesdays and Sundays which are proving very popular! Please join us, we would love

to see you! The services start at 10am and all the links can be found on the church website: [www.stmarysolveston.org.uk](http://www.stmarysolveston.org.uk) and on the Church's Facebook page.

If you need to contact a member of the team, our contact details are:

Rev Steve Oram 07830 151622 email: [Steve.oram@blueyonder.co.uk](mailto:Steve.oram@blueyonder.co.uk)

Rev David Moss 01454 415190 email: [mossds@gmail.com](mailto:mossds@gmail.com)

Debbie Harries Church Warden, pastoral care and support 01454 613273 or 07870557961 email: [oboe-debbie@live.co.uk](mailto:oboe-debbie@live.co.uk)

Martin Gibson Church Warden 01454 616856 email: [mrtngibs@aol.com](mailto:mrtngibs@aol.com)

## Thank You

Sylvia Roos

Thank you for all the phone and email messages, flowers, cards and letters I have received on the death of my husband Philip.

We were privileged to live together in this wonderful community for 55 years and to have made so many good friends here.



**Livewire Electrics**  
Electrical & Mechanical Solutions



Domestic, Commercial  
and Industrial Installations

All electrics for new build, extensions and alterations to satisfy mandatory Building Regulations. Landlords safety inspections  
Portable Appliance Testing (PAT)

Electrical and electronic service and repair  
For 24 hour call-out service available please call Peter Jones: Tel: 07880 858785

Email: [pete.livewire@blueyonder.co.uk](mailto:pete.livewire@blueyonder.co.uk)

Local number Tel: 01454 613482

Visit our web site at  
[livewire-electrics.co.uk](http://livewire-electrics.co.uk)



People Can't Work Without Tools!

Thornbury Rotary Club, along with other Rotary clubs, has been supporting "Tools for Self Reliance" for many years. It is a UK based charity working to help relieve poverty in Africa by renovating and sending redundant tools to them. They then work with local African organisations to deliver a programme of tools and training that brings about effective and sustainable change for carpenters, builders, blacksmiths, artisans and their communities. Primary countries they work in are Ghana, Malawi, Sierra Leone, Uganda and Zambia.

So, if you have tools you no longer require, please contact Rotarian

Robin Cole-Morgan on 01454 414281

He will arrange to pick up the tools and take them away at a time that suits everyone.

What you could declutter and donate:

Garden Tools and Workshop Tools (for example, spanners, screwdrivers, chisels, planes, and hammers). They can be hand tools or powered.

Thank you!



**XL Plumbing & Heating Solutions Ltd**

- General Plumbing
- Boiler Installation, Servicing & Maintenance
- Gas Safety Certificates
- Bathroom Installation & Tiling

Contact Mark Mob: 07738 726803  
Email: [xlplumbing@hotmail.co.uk](mailto:xlplumbing@hotmail.co.uk)  
Tel: 01454 549008  
Web: [www.xlplumbing.co.uk](http://www.xlplumbing.co.uk)





## Beauty at the Barn

4, Grey Gables, Vicarage Lane, Olveston  
For appointments telephone Nicola on  
01454 201717



Jessica Manicures  
GELeration Nails  
Shellac Nails  
Jessica Pedicures  
Spray Tanning  
Waxing  
Ear Piercing  
Eyelash Perming  
Eyebrow Shaping  
Eyelash tinting  
And more...  
Evening appointments available  
Gift vouchers available



## Olveston & Tockington Tennis Club

"Your local tennis club, next to Olveston Parish  
hall"

**Make 2020 the year to get back  
on court.**

**Fabulous clubhouse with changing  
facilities, kitchen, TV and table tennis.**

**Call Martin 07720509653  
for more details**

**Everyone welcome  
www.ottctennis.co.uk**

## Infectious Diseases

Tony Cherry

### Local 19<sup>th</sup> century diseases

While we battle our own 21<sup>st</sup> century disease, local records from the 19<sup>th</sup> century highlight a raft of diseases that have disappeared or diminished, thanks to vaccination and disease control. Entries in the logbook of Thornbury British School (Gillingstool) are littered with absences from school as a result of infectious diseases. Mumps, scarlet fever, scarlatina, diphtheria, whooping cough and measles regularly affected attendance.

A form of lockdown occurred in September 1883, when the local Sanitary Authority closed the school for a fortnight because of scarlet fever. The school was closed again, for a month, in 1886 because of measles and, the following year, the National School was closed for the same reason.

The Infant logbook of the British School in December 1890 has the following entry: 'an epidemic of measles has broken out ... there is much danger to patients taking colds after the measles leave them'. This entry is followed by an entry on 5th January 1891: 'I have just heard of the deaths of two of my little ones, viz Charles Yarnold aged 6 and Albert Curtis aged 6'. Sadly, these were not the only children's deaths recorded.

Parental expectations, because of the impact of these diseases, were such that they would routinely enrol their children into the insurance provided by Friendly Societies immediately the child was born. Friendly Societies were colloquially known as 'sickness and burial clubs.'



Victorian Schoolchildren

**BREED BINS**  
Skip Hire Ltd

**LOCAL TO ALMONDSBURY**

**T: 01179 692817**

**M: 07974 088147**

**E: breed.bins@yahoo.co.uk**

**Commercial and Domestic Skip Hire  
& Aggregate Supplies**

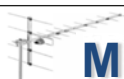

**MD Aerials**

Call Michael Dagger



**T: 01454 418 341 M: 07817 304 236**

Freeview – Freesat – Sky – DAB Aerials  
freesat  
Wall mounting LCD & Plasma  
televisions setting up & tuning



mike@mdaerials.co.uk  
www.mdaerials.co.uk

## MOBILE BEAUTICIAN

(Based in Olveston)

- Waxing
- Shellac coloured gels
- Massage
- Manicures
- And much more!
- St Tropez Spray Tanning
- Ear Piercing
- Facials
- Pedicures

All available in the comfort of your own home  
and better than salon prices!

Call Katie 07707 021195 [www.kbeauty.co.uk](http://www.kbeauty.co.uk)



**RB Foot Health Clinic**  
Professional Mobile Foot Health Care

...footcare in  
the comfort  
of your own home

For the professional  
treatment of

- Callus
- Corns
- Cracked Heels
- Fungal & Thickened Nails
- Ingrowing Toe Nails
- Toe Nail Cutting

Contact Rachael  
Mob: 07760 595224  
info@rbfoothealthclinic.co.uk  
www.rbfoothealthclinic.co.uk

Rachael Button - DIP SAC MPS PRACT QUALIFIED NURSE



**Delivering the highest standards of homecare in South Gloucestershire for 14 years**

Inspected and rated  
**Outstanding** ☆  
Care Quality Commission

good care guide  
★★★★★

Great British Care Awards  
2016 WINNER

Premier Homecare is the leading homecare provider in North Bristol and South Gloucestershire, having cared for over 2,000 families, ensuring they are safe, healthy and looked after

**Call today for help with a loved one**

**PREMIER HOME CARE**

**0117 959 2013**  
www.premier-homecare.com

- Short and long term home help
- Flexible hours
- Bespoke care support
- Highly trained and reliable carers
- Personal Care
- From cleaning to 24 hour Live-In care



**el cuisine**

Catering for any occasion  
Private parties, Birthday and Anniversary Celebrations,  
Weddings, Funerals, Corporate Events,  
Formal Dinners, Shoot Lunches... whatever the occasion

www.el-cuisine.co.uk Please contact Emma 07931952939 info @el-cuisine.co.uk

**Tockington Manor School and Nursery**  
**for boys and girls aged 2 to 13 years**

**We're open for socially-distanced private tours**

Come for a tour and discover our small friendly classes, enviable success rate in securing senior school places, wrap around care and dedicated nursery facilities.

If you're considering a school place for your child in September 2021 please contact us to arrange a private tour.



**Call to book your private tour or 1:2:1 video call: 01454 613229**

## Disease in the workhouse

Thornbury workhouse was a hothouse for spreading diseases, as there was no social distancing. In 1842, it had to be white limed and the governor was instructed to use chloride of lime as required – a sure sign that there was an infectious disease in the house. In 1848, the buildings committee of the workhouse committed to building a separate building for those with infectious diseases. An infectious disease which was curable was 'the itch'. All workhouses had at least one 'itch' ward to accommodate those who had scabies.

Orphaned children from Thornbury were put into the care of local families and, in June 1863, the Poor Law Board received a complaint that a child named Baker, lately sent out of the workhouse to reside with George Russell (Olveston), showed an eruption of the skin after about a week. He also had head lice.

The matron was asked to explain. She said that a short time before Baker left the house, many of the children (including Baker) had experienced a slight eruption of the skin. This had been shown to the workhouse medical officer, who said it was merely the hot weather. He had administered medicine and the eruptions appeared to be cured. She also claimed that all the children sent out at the same time as Baker had been thoroughly cleansed and their heads well combed the night before they left. In other words, the children had been up to scratch.



*Workhouse Children c1890*



Natalie Gladstone BSc(Hons) Ost  
**OSTEOPATH**  
 Back & neck pain, arthritic/ joint pain,  
 sports injuries, pre /post natal, whiplash,  
 cranial treatments, rehabilitation Pilates.

**Tel: 07870 219 249**  
[www.nataliegladstoneosteopath.co.uk](http://www.nataliegladstoneosteopath.co.uk)  
 OLD DOWN HILL, TOCKINGTON

Easy parking. Day & evening appointments.  
 REGISTERED: EXPERIENCED: PROFESSIONAL



**Digger and Driver Available**  
 Out-Door Services

**A. D. D. PLANT**

Groundwork, Digging & Clearing  
 Turfing, Any outdoor work

**Tel: 01454 417372**  
**Mobile: 07866 407683**



The agent  
 for all seasons

keeping your garden  
 beautiful...

ask us about  
**LAZYLAWN**

- LazyLawn - superior artificial grass supply and installation - licensee for Bristol & South Wales
- landscape design and build with 25 years experience
- tree surgery
- garden makeovers
- regular garden maintenance

**Garretts Gardens and Landscapes**

for Garretts Gardens or Landscapes  
 t 01454 614111 m 07974 109919  
[info@garrettslandscapes.co.uk](mailto:info@garrettslandscapes.co.uk)  
[www.garrettsgardens.co.uk](http://www.garrettsgardens.co.uk)

Come rain or shine,  
 lisa costa estate agents have the experience and knowledge to take you smoothly through the moving process.

**lisa costa**  
 RESIDENTIAL SALES & LETTINGS

53 High Street | Thornbury | BS35 2AR  
 01454 279734 | [sales@lisacosta.co.uk](mailto:sales@lisacosta.co.uk) | [lisacosta.co.uk](http://lisacosta.co.uk)

Please note: If your property is currently on the market, the terms and conditions of your Existing agency agreement must be considered before instructing ourselves.

# From The Elms Farm to Haw Lane, Olveston, in 1959.

Bruce Farr

*This article first appeared in Meeting Point March 2018. Since many of us are doing much more local walking these days, we thought it might be interesting to have another chance to compare the walk from Tockington towards Olveston – as described below - with what we see on the same route today.*

How many people travel the road between Tockington and Olveston? It is not very far, maybe half a mile, but so much change has taken place over the last fifty years. I wonder if there will be as much change again over the next fifty?

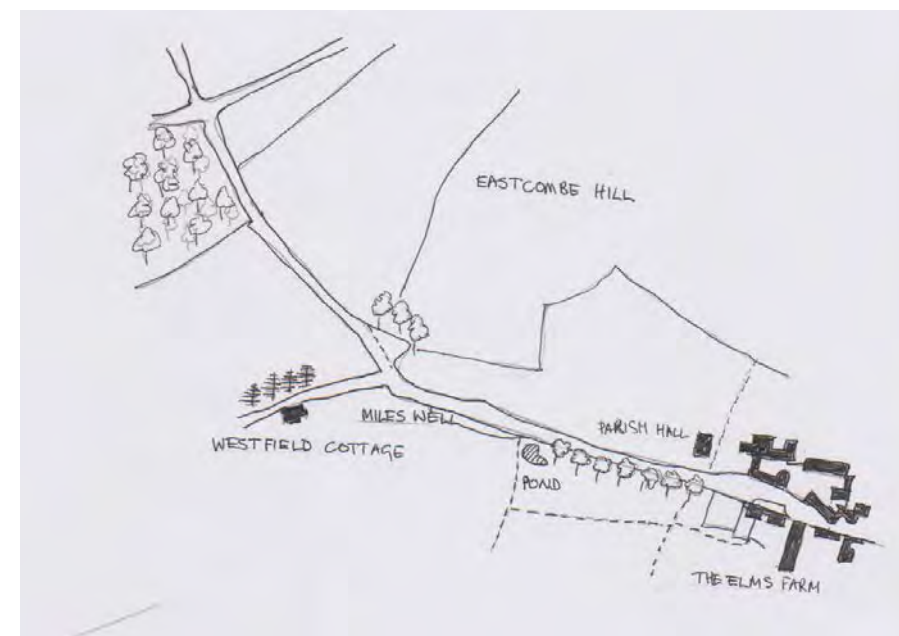

I remember 59 years ago.....

On the left of the main entrance to The Elms Farm, where now just the gateposts remain, there was an overgrown shrubbery with several tall trees and a lean-to single storey shed. Now there is pull-in parking with a high clipped hedge. Where now there are rebuilt farm buildings, then there was a rickyard with three round ricks of corn sheaves. The main field entrance has been moved to beyond the pond and horse chestnut tree, where conkers were gathered each autumn on the way to and from school.

# Paul Whittaker

## BATHROOMS & WETROOMS

DESIGN . SUPPLY . INSTALLATION

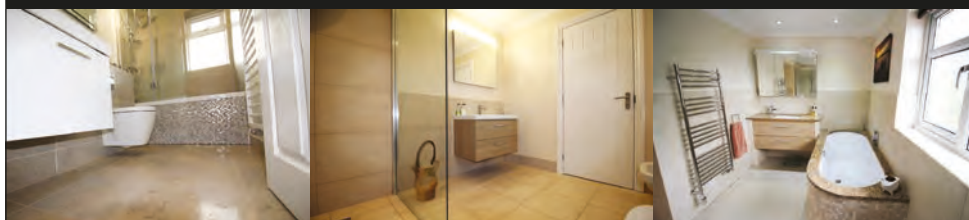

Tel: 07879 666221 . Website: [www.paulwhittakerbathrooms.co.uk](http://www.paulwhittakerbathrooms.co.uk)



The Cottage, Hortham Lane,  
Almondsbury, Bristol BS32 4JP

Greenside Landscaping can offer a wide range of services including:

Artificial Grass ~ Brick & Block Driveways  
Decking ~ Fencing & Gates  
Garden Design ~ Patios & Paths  
Planting ~ Ponds & Water Features  
Turving & Seeding ~ Walling

*We pride ourselves on flexibility and we strive to meet our client's requirements and budgets.*

[www.greenside-landscaping.co.uk](http://www.greenside-landscaping.co.uk)

Tel: 01454 250648 Mob: 07980 384321

Email: [paulbradburn@hotmail.com](mailto:paulbradburn@hotmail.com)



RESIDENTIAL LETTINGS | PROPERTY MANAGEMENT |



PERSONAL, PROFESSIONAL, PROVIDING EXCELLENCE...

GET IN TOUCH

0117 256 5656

[home@christianrichard.co.uk](mailto:home@christianrichard.co.uk)

FREE PROPERTY VALUATION

Fill out our simple online form to request a free valuation.

[www.christianrichard.co.uk](http://www.christianrichard.co.uk)

First on the right was Court Farm with a laurel hedge and cow stalls in a low single storey building with pantile roof. Between farm buildings and The Parish hall, running parallel to the road was a stand of mature elm trees in the grass verge next to what was the main entrance to the farm and barns beyond. On the roadside there was an elevated platform where eight to twelve churns of milk would be placed for collection seven days a week by a twin axle flat-bed lorry. Now it is the site of two established family homes.

The Parish Hall had no flat roofed extensions then, just the red brick main building with a grass verge outside. There was a low wall between the verge and front door, where we would sit awaiting the arrival of the once fortnightly film show.

On up the road on the right there were no car parks or tennis courts, just Tockington's favourite tobogganing hill. Mature trees lined the road on either side, mainly elm, making the road much more enclosed. And in the spinney on the left was Miles Well. It is now filled in for safety reasons, but it was used in the past to refill the steam lorries and road rollers and was also renowned for its healing powers as an eyewash.

On over the brow of the hill there were no pavements once you went past the lane to Westfield Cottage. Even then it was a hazardous crossing, though there were very few vehicles, the most respected being the lorries from Olveston quarry (Lewis Rugg in those days) carrying four, or maybe six, tons of material at a time in twin axle tipper lorries. There were also more country buses in those days!



Aerial view of Tockington in the 1950s

Across the road was a wild bank of bramble and stinging nettles underneath the trees (again mainly elm), where now there is a terraced garden and a smart drive entrance. The view, as now, was of Olveston and beyond to the River Severn and the Welsh hills. At night it was all darkness away from the village, apart perhaps from the odd light in Chepstow and Beachley

At the bottom of the hill there was no bus shelter, no Police Station either, just a market garden behind the wall. On the opposite side of the road, no clipped front lawns but a paddock where the bungalow now is and a high stone wall on the roadside to the crossroads, behind which an ancient apple orchard gave shelter to the odd bullock or heifer.



**Maria Vizard - Tailor Made Tuition**

**Bespoke tutoring meeting the individual needs of your child.**



For further information please contact me:  
 Maria Vizard, BEd Hons NPQSL QTS  
 Email: [Vizard243@btinternet.com](mailto:Vizard243@btinternet.com)  
 Mobile: 07801983643/01454417255

- Primary age- Year 9
- Locally based but will consider travelling to you
- Competitive pricing: £15.00 for 30 mins or £25.00 per hour (discounts available for siblings/pre-paid block of sessions/pupils eligible for FSM)
- Fun and engaging sessions
- Developing a love for learning whilst nurturing a growth mindset
- Pre and Post Learning sessions offered
- Revision and entry exam preparation sessions available



**Rebecca's Sewing Room**

*Seamstress all your sewing needs*

01454 633905 | 07855745849  
 33 Cross Hands Road, Pilning, Bristol BS35 4JB  
[rebeccadunsford@hotmail.co.uk](mailto:rebeccadunsford@hotmail.co.uk)  
[www.rebeccassewingroom.wordpress.com](http://www.rebeccassewingroom.wordpress.com)

**Tavira**  
 Algarve, Portugal  
 3 Bed Apartment  
\*can accommodate up to 8 people



Modern 3-bedroom apartment in picturesque & historic Algarve town. 2-bathrooms including one en-suite, 2-balconies & roof terrace. Fully furnished, sleeps 6-8. Easy walking to thriving town centre. Close to railway station, golf courses & beaches. 30 minutes drive from Faro. Ideal for families or golfers. Tel: 07889 727729  
 Email: [anthonyar@aol.com](mailto:anthonyar@aol.com) - [www.amintpadtavira.co.uk](http://www.amintpadtavira.co.uk)



### *Lending with Heart and Mind*

**South Gloucestershire Council fund  
 a not-for-profit loan scheme for homeowners  
 and landlords\*.**

**We understand the expense of maintaining  
 your home and we work with you to take the  
 stress out of funding repairs, improvements or  
 adaptations.**

We see you as an individual, not a credit score.  
 Our knowledgeable team of advisers will guide  
 you through the process of applying for a home  
 improvement loan.

For a no-obligation assessment  
 or more information visit  
[www.lendology.org.uk](http://www.lendology.org.uk) or call 01823 461099

Heatherton Park Studios, Bradford on Tone, Taunton, TA4 1EU

\*subject to eligibility

## Councillor Miles Grocott

*Pat Thirkettle*



Miles was born in Shropshire and took a degree in Applied Biology at Nottingham Trent University before starting his career in Agricultural Sciences in East Anglia. Initially working in Ipswich, then King's Lynn for four years, he was transferred to Newark where he met and married Melanie. They moved to Worcestershire and bought their first house in Malvern where their daughter Francesca was born.

Melanie worked in finance and secured a banking position in Bristol in 1997, so Miles followed suit and worked in the South West and South Wales as an Accounting Manager. They rented a house in

Tytherington, spending at least two years house hunting in the Thornbury area. After an exhausting search, they were pleased to find their house on Old Down Hill, where their son Alex was born in 2003.

They both continued working full time with the children spending their early years at Tockington Manor, and later senior schools, until Melanie retired four years ago. The Foot and Mouth outbreak in 2001 made Miles re think his career in agriculture when he moved to NTL:Telewest Business, now Virgin Media Business. He worked there until 2019, when he set up his own telecom consulting business.

Now Miles has more time to give back something to the community that he loves. As a new Parish Councillor, he hopes to contribute his professional knowledge in seeing improved and gold standard Broadband provision throughout the area. As a dog walker and on behalf of horse riders, he is keenly involved with the local speed awareness initiative and any litter picks which occur in the Parish. He would like to see every road free of the blight that litters our roads, footpaths and hedgerows.



**gsharchitects**



**FREE CONSULTATION**

For further information please contact us on:

info@gsharchitects.co.uk  
www.gsharchitects.co.uk  
Almondsbury, Bristol

07780 000220

Build without planning permission

Quality design service from  
concept to completion

Planning, construction drawings and  
contract administration service  
tailored to suit you

Domestic, Commercial ,  
and Sustainable Architecture.

Experienced working with  
Listed Buildings

Build your dream home in your  
garden

Development Advice and Appraisal

3D Visualisation Services

**RIBA** 

**New Passage  
Cat Kennels** 

**Large Runs ~ Heated Chalets  
Licensed Cattery  
in Pilning**

**Tel: 01454 632 456  
www.catkennels.co.uk**

**jfl**

**Design & Planning**

Home Extensions - Change of Use - Floor Plans  
Full Planning & Building Regs drawing service  
Almondsbury based with successful local projects

contact *Julian Lowther* for friendly professional advice

t:0117 2591059 julian@jfl-planning.co.uk  
m:0789 0179546 www.jfl-planning.co.uk

**G.V.R PITCHER & SONS**

**The Yard  
Haw lane  
Olveston  
Bristol**



**TEL: 01454 619299  
MOB: 07989 208964**

**Property Care & Improvements**

## Flights of Fancy: Finches

Trevor Cook



One of our commonest birds is the chaffinch - the male with its pink breast and grey head and its more sombre mate who is dressed in brown. The first sign that they are around is their sharp "spink" note as they perch. To recognise them is also easy due to the white bars on their wings and on the outer edges of their tail which flash as they fly off.

Also common is the greenfinch, which as you may guess, is green, olive green to my eyes and with a bright yellow edge to its wings. The male is quite distinctive although his mate is less brightly coloured. They will chew away at

sunflower seeds as long as they feel safe. As March progresses we will hear the male "churring" from the top of a tree or a high place; look in the highest places. The prolonged repetition of the song is very distinctive and, dare I say it, a little irritating after a while.



However, the most beautiful visitor is the goldfinch which will visit, especially if you provide Niger seed. They usually



**CAR - VAN - MINIBUS**

**SELF DRIVE - LOW-COST - SHORT/LONG TERM  
WIDE VEHICLE SELECTION - CONTRACT HIRE**

- Fully Comprehensive Insurance
- Extra-Low Off Peak Rates
- No Hidden Charges
- Breakdown Cover
- Cars
- Minibuses
- Transits
- Sprinters
- Lutons & Tail Lifts

**THORNBURY**  
SELF DRIVE HIRE

Established Over 20 Years

www.tsdhire.co.uk  
Mob: 07768 232424  
Email: info@tsdhire.co.uk

**01454 414111**

COOPER ROAD, THORNBURY IND. EST., THORNBURY, BRISTOL BS35 3UP

**THORNBURY AUTOBODIES**

**Car & Commercial Body Repairs**

- Crash Repair • Re-Sprays • Dent Repair
- Spray Booth Facilities • Full Body Jigging • Recovery
- Top Standard Of Work
- Fully Insured
- Insurance & Private Work

Courtesy Vehicles • Free Estimates • Over 25 Years Experience

**THORNBURY**  
**01454 419985**

Email: thornburyautobodies.ps@gmail.com www.thornburyautobodies.co.uk  
Cooper Road, Thornbury Industrial Estate, BS35 3UP



approach in a group or 'charm', constantly chattering to one another. It is a very distinctive bird with its red face and buff colouring and with the bright yellow wing bar that gives it its name.

Less frequently one might glimpse a bullfinch; the beautiful rose-pink breast of the male being distinctive, and he is often accompanied by his somewhat duller mate. If you only catch them flying away, then look out for their bright white rump.



## Plumbing & Tiling

Bathroom & Wet Room Design & Installations

Tiling • General Plumbing

Kitchen Installation • Plastering

**Billy Cook**

WJC Plumbing & Tiling

07748 085 920

wjcplumbing@outlook.com

**TMD**  
THE MOWER DOCTOR

**GARDEN MACHINERY SPECIALISTS**  
SALES, SERVICE AND SPARES

E-MAIL: [themowerdoctor@hotmail.co.uk](mailto:themowerdoctor@hotmail.co.uk) WEBSITE: [www.themowerdoctor.net](http://www.themowerdoctor.net)  
ADDRESS: Unit 2-3 The Rearing Unit, Oldbury Lane, Oldbury-On Severn, BS35 1RF  
TELEPHONE: 01454 411 701







DEALERS FOR:









  
**optimus™**

"Optimise your Health"

Please Enquire:

Tel: 01454 528608  
Email: [info@optimuscp.com](mailto:info@optimuscp.com)  
Web: [optimuscp.com](http://optimuscp.com)

**PHYSIOTHERAPY**  
**CHIROPRACTIC**  
**PODIATRY**  
**CHIROPODY**

49 The High Street, Thornbury, BS35 2AS

**OLDOWN**  
TREE SURGEONS

TREE SURGERY AND HEDGE MAINTENANCE

PROFESSIONAL. QUALIFIED. FULLY INSURED.

[www.oldowntrees.org](http://www.oldowntrees.org)

Antony Leicester 07800512408 [info@oldowntrees.org](mailto:info@oldowntrees.org)

  
**EC COMPUTERS**

**Computer support and solutions for the home and business user.**

- PC/laptop repairs
- Virus removal
- Wifi/broadband issues
- Sponsors of Olveston FC

How can we help? Tel: **01454 281 500** Web: [www.eccomputers.co.uk](http://www.eccomputers.co.uk)

IT Support/Repairs Office Equipment Print Solutions Telecoms Cyber Security Managed Services Software/Database applications

If you want to go further afield, try to see if the twite return to Aust Wharf where they spent several weeks last year. The name gives away its call.



Although visually you may be disappointed by this small, little brown finch, it's an exciting find. For colour photographs and a sound recording see the RSPB website on bird identification. <http://www.rspb.org.uk/wildlife/birdguide/name>

Photographs in this article are from [birdspot.co.uk](http://birdspot.co.uk)

*This article first appeared in Meeting Point March 2014 and has been updated with new illustrations.*

## Green Force



## Did you know.....

- that peat traps carbon more efficiently than trees? The peat bogs of the UK store as much carbon as all the forests of Britain France and Germany put together? Sphagnum moss grows in the bogs and stores water to keep the peat moist.



# YOUR PC GURU

COMPUTING FOR 'MERE' MORTALS

01454 616365

- Home visits
- Computer Repair
- Phone & Tablet setup
- Home Wireless & Broadband
- Smart Home Tech
- Complete Mac support

[www.yourpcguru.co.uk](http://www.yourpcguru.co.uk)

Technology Advice & Repairs

## CARPET CLEANING 4YOU.co.uk

- Carpet Cleaning
- Upholstery Cleaning



Best 4 reliability, quality, price + free quotes

[WWW.CARPETCLEANING4YOU.CO.UK](http://WWW.CARPETCLEANING4YOU.CO.UK)

Tel: 01453 836791 Mob: 075 4545 8299

[enquiry@carpetcleaning4you.co.uk](mailto:enquiry@carpetcleaning4you.co.uk)

- Pet Odour • Stain Removal
- Tenant & Landlord Carpet Cleaning
- Commercial Carpet Cleaning

## EDGE HEATING & PLUMBING

07307 727244

### Free Quotes

- |                       |                       |
|-----------------------|-----------------------|
| Domestic              | Radiant heating       |
| Commercial            | Boilers               |
| Breakdowns/ call outs | Radiators             |
| Servicing             | Plumbing              |
| Installations         |                       |
| Warm air heating      | LPG, natural gas, oil |



[www.edgeheatingandplumbing.com](http://www.edgeheatingandplumbing.com) [info@edgeheatingandplumbing.com](mailto:info@edgeheatingandplumbing.com)

- that food waste generates greenhouse gases, but if put into a digester it creates renewables in the form of biogas to provide fuel for our buses, energy to heat water and fertiliser for the land? There is a digester at Avonmouth. 25 tons of food waste will provide enough energy for 1 household for 2 years. Perhaps we should think about reducing the amount of food we waste.
- that the Olympic Medals for the Tokyo 2021 Olympic Games have been made from the metals salvaged from disused mobile phones?

## Have you thought of.....

- flattening empty milk bottles, then screwing the green tops back on so that the flattened bottles can be recycled?
- buying a peat free compost for potting up your plants in the spring? Peat bogs have to be drained before digging to make the compost, so the moss dies, and the sustainability process is destroyed.

## Thank You

We would like to thank all members of our community who are supporting our recycling projects by placing used crisp wrappers, dental products and writing implements in the brown storage box by the porch of St Mary's church. We are pleased to report that we have already delivered four full black bin liners of crisp wrappers to Olveston School and we are hoping to deliver our first black bin liner full of dental products and used writing implements to Crossways School in Thornbury when it is safe to do so.

Please continue to collect all these products to support our local schools and may we also remind everyone that *only* crisp wrappers (any brand) can be collected, unfortunately the project does not accept biscuit/chocolate/other food wrappers even if they are made from the same material.

May we take this opportunity to clarify some information that appeared in the February Meeting Point. Crisp wrappers are taken to Olveston School for a project concerning Guide Dogs for the Blind; the school does not receive money for these items. The dental products and writing implements go to Crossways School in Thornbury, being part of a larger project run by TerraCycle, and in this case the school does receive money or points for their collections, depending on weight.

## JC 4x4 Ltd SPECIALIST IN LANDROVER



SERVICE • REPAIR WORK • DIAGNOSTICS • MOTS • OTHER VEHICLES WELCOME

**CALL JAMES: 01454 261067 / 07966 086447**



# Dave Webb

Painter - Decorator

07809 869149

01454 201640

*Reliable, professional, friendly service.  
Please ask for your free quotation*



## Squire Sweep

A chimney sweep service from  
Michael Squire

Tel: 07504 253 467

Email: [squiresweep@gmail.com](mailto:squiresweep@gmail.com)

Visit: [www.squiresweep.co.uk](http://www.squiresweep.co.uk)

## MEDWAY DESIGNS Sewing & Alterations

- Bridal Wear •Alterations
- Evening Wear •Day Wear
- Soft Furnishings & re-upholstery

Ask about sewing lessons

Delivery & Collection Service Available

**Lois Coulson**  
**0117 969 1798 /**  
**07950 396064**

[loiscoulson@ymail.com](mailto:loiscoulson@ymail.com)

14 Watch Elm Close, Bradley Stoke

Call now for a friendly personal service

## Cookin' On Gas Ltd



Repairs & Sales of all  
domestic appliances:



Gas & Electric Cookers and Hobs  
Washing Machines, Dishwashers  
Tumble Dryers

[www.cookinongas.co.uk](http://www.cookinongas.co.uk)  
[enquires@cookinongasltd.co.uk](mailto:enquires@cookinongasltd.co.uk)

Matt Cole  
1 Olive Gardens Tel 01454 851545  
Alveston Mob 07715 705670



ST MARY'S CHURCH  
TOWER RESTORATION  
PROJECT

## St Mary's Church Tower Restoration Project

*Mike Wright*

We're delighted to report that The Tower Project team has had the go ahead to purchase the special stone needed. The new church pinnacles will be carved by Mark Hancock and the 'Centreline' team of architectural masons at their Painswick workshops during the winter. All being well, scaffolding will be going up around the tower in the spring, so the old pinnacles can then be taken down and re-pointing of the tower can start.

This has been made possible by funds pledged from National charities and, more recently, via generous gifts from local donors for which we are most grateful - but £20,000 more is still needed.

A pack of information about the project, including a super new illustrated guide to the church by Audrey Shepherd has been delivered to many in the parish.

Even if you have already generously donated, but would still like a copy of the brochure, please contact Debbie Harries on 07870557961.

All donations whether large or small will be most welcome. Church Treasurer, David Prothero, on 01454 419000 will give you all the details.

*Peter Floyd*

With Meeting Point on-line only at present, we have paused our series of more detailed and illustrated articles until (hopefully) we will be back in print, for which we are planning further articles by our church architect Marcus Chantrey and the building team.

## Pepper Pot Beef

*Tessa Floyd*

The recipe this month is an old favourite from the 1970s, and it is certainly very evocative of that time! Where necessary, metric weights have been included.

### Ingredients

2lb (1 kg) braising steak.  
1 oz (25g) flour



MEMORIALS &  
MONUMENTS

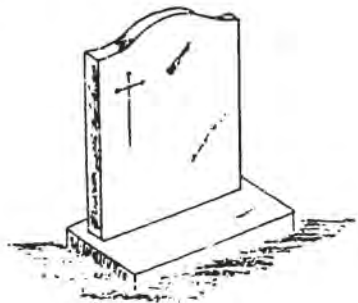

Supplied & Erected  
NEIL VIZARD  
01454 419108

**BAMFIELD**  
TREE SERVICES  
TREE SURGERY AND LOGS



www.bamfieldtreeservices.co.uk  
07761 810483

**prestige**  
event equipment hire

Supplying you with the best equipment to succeed!  
CELEBRATIONS & CORPORATE EVENTS

CUTLERY, CHINA, GLASSWARE, LINEN, REFRIGERATION,  
COOKING EQUIPMENT, BARBEQUES, FURNITURE & MORE

Fast and Efficient, we stock a wide variety of  
equipment covering anything from  
WEDDINGS to FESTIVALS.

For a FREE quote please call: 01179613170  
info@prestigecateringhire.co.uk  
www.prestigecatering.co.uk

**HK** **Harkell**  
Building services

- MAINTENANCE
- BRICKWORK
- ROOFING
- FENCING
- REPAIRS
- PLASTERING
- CARPENTRY
- PATIO ETC

FOR A FREE QUOTATION PLEASE CALL  
TEL: 01454 617110 MOBILE: 0787 6682546

**Window Cleaning**

07976 694744 - 0117 9085794



**M. Gray Window Cleaning**

Family run business for over 25 years  
experience working in the Almondsbury,  
Olveston, Aust areas - and nearby.

Email: mgwc1@hotmail.com



1 tsp salt  
1/2 tsp black pepper  
1/2 tsp ground ginger  
2 oz (50g) lard, dripping (or oil will do.)  
8 oz can (225g) chopped tomatoes  
1/2 tsp tabasco sauce  
2 tblsp soft brown sugar  
2 crushed cloves of garlic  
4oz (100g) sliced mushrooms  
2 tblsp wine vinegar.  
A bay leaf.  
15 oz (400g) can red kidney beans  
A red pepper - sliced

#### Method

Mix flour, seasoning and ginger together and coat the meat, fry to brown the meat. Put into a casserole with rest of ingredients except the sliced red pepper and beans, which are added half an hour before serving. Bring to a simmer and then cook in a slow oven until tender (approx. 1 - 2 hours)

## Brain Teasers - Answers

1. What starts with an E and ends with an E and usually only contains one letter? *Envelope*
2. What kind of cheese is made backwards? *EDAM is 'made' backwards.*
3. Can you find a five-letter word which, when typed in upper case, reads the same upside down? *SWIMS*
4. In which sport do winners move backwards and losers move forwards? *Tug of War*
5. What common word has 4 vowels, one after the other? *Queue*
6. Can you name three consecutive days without using the words Monday, Tuesday, Wednesday, Thursday, Friday, Saturday, or Sunday? *Yesterday, today and tomorrow*
7. Why are 2021 pound coins worth more than 2020 pound coins? *Because there are more of them!*
8. What can go up a chimney down, but cannot go down a chimney up? *An umbrella*
9. What has roads but no cars, rivers but no water and hills but no trees? *A map*
10. How far can a horse run into a forest? *Halfway, because after that it is running out.*

**Vicarage Farm**  
**Holistic Therapy Centre**

Treatments in a friendly and beautiful setting,  
with a personal service - also easy parking.

**Aromatherapy Massage**  
**Deep Tissue Massage**  
**Hypnotherapy:-** can help with  
panic attacks, anxiety, phobias, poor sleep,  
weight loss, smoking – free consultation.

**Beauty Treatments**  
(Facials, manicures, pedicures waxing, tints)

**Reflexology & Homeopathy**  
**Indian Head Massage**  
**Nutrition**  
**Healing & Reiki**  
**Manual Lymphatic Drainage (MLD)**  
(specialists in treating Lymphoedema)  
- Gift vouchers available -

Vicarage Lane, Olveston, Bristol, BS35 4BT  
web site: [www.vicaragefarm.org](http://www.vicaragefarm.org)

**01454 614390**

**BEDLAM**  
[www.bedlambeds.com](http://www.bedlambeds.com)

- Free local delivery
- Free assembly
- Free disposal of your bed

Divans / Mattresses / Ottoman & Wall beds /  
Memory foam & latex mattresses / Beds made  
to measure / Pine, Metal & leather beds

**Open Tuesday to Friday: 9am-5pm**  
**Saturday: 10am-3pm**

**Visit our showroom:** The Old Post Office  
26a Gloucester Road, Rudgeway, Bristol,  
BS35 3RY (by the speed camera)

**01454 617 277 or 07887 853479**

**MORAS**  
Decorating Services

**ANDREW MORAS**  
Quality Painting and Decorating Services

For your **FREE** no obligation quote contact Andrew:

**07962069036**

[andrew@morasdecorating.co.uk](mailto:andrew@morasdecorating.co.uk)

[www.morasdecorating.co.uk](http://www.morasdecorating.co.uk)

**Music Lessons for All**  
Guitar, Piano, Keyboard or Recorder

Contact highly  
qualified,  
experienced  
teachers  
Andy & Maxine  
Warn

Tel: 07916 253267  
Email: [max@crotchet-factory.co.uk](mailto:max@crotchet-factory.co.uk)

**Thornbury**  
**Stairlifts**  
SALES SERVICING & REPAIRS



- New & Re-conditioned Stairlifts & Warranty
- Removals & Relocations
- Free Surveys & Quotes – No Obligation
- Rentals for Straight Stairs

Independent, Professional & Friendly Advice  
Over 24 years practical experience



**Independent Stairlift Specialist**  
**01454 413748 07833 318722**  
[www.thornburystairlifts.co.uk](http://www.thornburystairlifts.co.uk)

## Yours Faithfully

Trevor Cook  
LLM St. John's, Aust

Who would have thought we would still be in the same predicament this year as last? The things we have had to cope with since the heady days of 2019 have affected us both physically and spiritually. With mental health of a great concern to us, at the moment, what can we do to retain our spiritual health?

Firstly, it is known that being amongst nature makes people feel very connected and at peace; that focusing on far horizons, being amongst trees and/or having light in our eyes, lifts our spirits.

In addition, some feel their greatest sense of wellbeing is found when they are of service to others; doing voluntary work, being kind to strangers, or offering a hand to a friend.

And then again, others feel the most connected when they remain grateful. They might make lists of all the things they are grateful for or say a 'thank you' out loud for all that they have.

And finally, religion. Many of us have found the meaning of life through a relationship with God and the ritual and practice of religion.

But surely this fourth point, concerning religion, encapsulates the other three, for as Christians we always appreciate God's creation, in all its forms; we are encouraged to love our neighbours as ourselves and to be grateful to God for the promises He made to us; including the one in which He promises an eternal life!

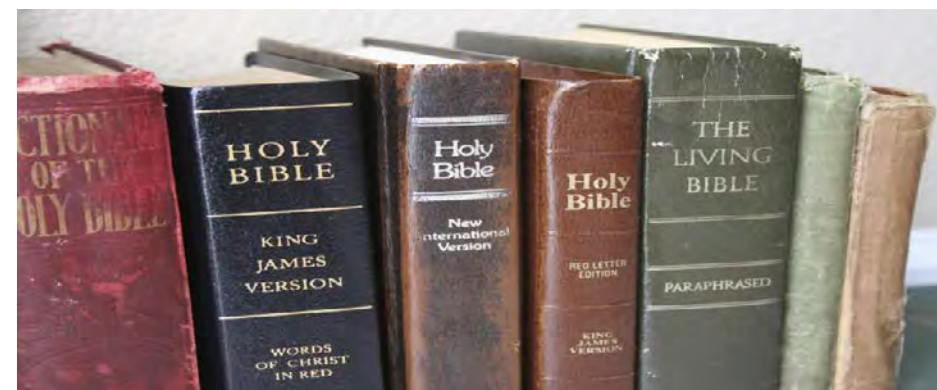



# Church News

Please note that Churches remain closed until Government guidance changes.

## ST MARY the VIRGIN, OLVESTON

Please check the Church website or Facebook page or Church Noticeboard.

Visit Revs Rural, on YouTube every week.

**Contact:** Rev Steve Oram, 07830 151622: email:

steve.oram@blueyonder.co.uk or Rev David Moss, 01454 415190; email: mossds@gmail.com

## CHAPELRY OF ST JOHN, AUST

**Contact:** Trevor Cook, 01454 618442

**Church Wardens:** Jenn Dickens 632312 & Clive Roberts 632238

## ST MARY DE MALMESBURY, LITTLETON-ON-SEVERN

**Contacts:** Tracey Black 417660 & Tim Pyper 416422 /07802 419451

## ST JOHN THE EVANGELIST, ELBERTON

**Contacts:** Judith Heybyrne 616725 and John Gunnery 413225

## OLVESTON AND TOCKINGTON METHODIST CHURCH

**Contacts:** Rev Simon Edwards tel 418176, email:

simon.edwards@methodist.org.uk

and Trevor Watkins 416528

## THE VINE House of Prayer, Pilning Street, Awkley BS35 4HL

Contact Mike and Barbara Matthews, tel. 07512 917229 or email: thevine\_awkley@hotmail.com

## THE OASIS CHURCH, OLD DOWN

Contacts Jenny Parfitt jennyparfitt@ymail.com & Sue Tett stett56@hotmail.co.uk

## AUST EVANGELICAL and LITTLETON EVANGELICAL CHURCHES

Contact Danny Bamfield 01454 419324 e-mail danny@thebamfields.co.uk

## RC CHURCH OF CHRIST THE KING, Thornbury -

Tel 01454 412223, www.ctk-thornbury.org.uk

## SOCIETY OF FRIENDS (QUAKERS), Thornbury

**Contact:** Brian Hawkins, hawkinsb863@gmail.com 01454 854867



**Contact details** for any clubs or organisations in the Meeting Point area can be found in the Meeting Point Directory on the community website: [www.olverstonandaust.com](http://www.olverstonandaust.com). If you would like to update your organisation's details, please email: [meetingpointsecretary@olverstonandaust.com](mailto:meetingpointsecretary@olverstonandaust.com)

**Advertisements** Neither Meeting Point, its editor, nor management committee accept any responsibility or give any guarantee in case of any dispute or claim as to quality, condition or delivery of commodities or services advertised in this magazine. It is not to be taken that publication implies recommendation. It is always advisable to check prices when ordering goods or services.

**Views** expressed by contributors are not necessarily those of the editor or Meeting Point magazine.

**Copyright Meeting Point 2021.** Copyright remains with the author(s) and Meeting Point. No part of this publication may be reproduced or transmitted in any form without the prior permission of the copyright owners.

Meeting Point is printed by Motion Printing Ltd.

### HOLIDAY LET 6 BERTH HOLIDAY HOME



Central Heating . Double-Glazed  
Private Beach . Fishing Trips . Cliff Walks  
Restaurant . Bar . Live Entertainment  
Indoor Pool . Kids Club  
Shop . Cafe . Takeaway



OTTERTON . BUDLEIGH SALTERTON . EX9 7BX



(2 Bed, 1 Ensuite)



Tony Gardner  
07889 727 729

# Nigel Bowden

Carpet & Flooring



*Dedicated, honest and experienced...*

Established with 35 years' of experience within both the flooring industry and local area, we are able to offer unrivalled knowledge of flooring needs; domestic or commercial.

T: 01454 616376

W: [www.nigelbowdencarpetflooring.co.uk](http://www.nigelbowdencarpetflooring.co.uk)

M: 07795524537

**Dunkley's**  
Chartered Accountants

**HERE TO HELP  
YOUR BUSINESS  
MAKE THE MOST  
OF THE 2021 BUDGET**

TALK TO US ABOUT HOW OUR TAX PLANNING SOLUTIONS CAN HELP  
YOUR BUSINESS SAVE TIME AND TAX

T: 01454 619900 E: [ADVICE@DUNKLEYS.ACCOUNTANTS](mailto:ADVICE@DUNKLEYS.ACCOUNTANTS)

WOODLANDS GRANGE, WOODLANDS LANE, BRADLEY STOKE, BS32 4JY

